

e-future Classic Readers

LEVEL 5-9

The Two Pots



Aesop

A Choose and write the correct letters to make a word.

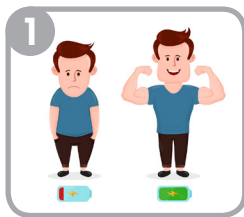

ea
ee

w_ ea _k



oo
oa

fl_ oo _d



air
are

c_ are _ful



ake
eak

br_ eak



eth
ath

tog_ eth _er

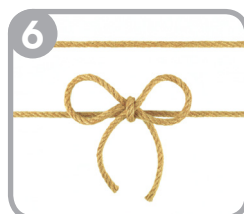

ing
ong

str_ ing

B Find and circle the words in the box. Then trace the words and read the sentence.





Word Box

~~pot~~
friends
weak
with
wants

| | | | | | | |
|---|---|---|---|---|---|---|
| f | w | a | n | t | s | w |
| s | e | d | i | p | o | i |
| w | a | b | n | o | l | t |
| h | k | r | u | t | z | h |
| f | r | i | e | n | d | s |

He wants to be friends with the weak pot.

C Read each statement. Check True or False.

- | | | True | False |
|----|--|-------------------------------------|-------------------------------------|
| 1. |  A flood takes a strong pot and a weak pot away. | <input checked="" type="checkbox"/> | <input type="checkbox"/> |
| 2. |  The weak pot wants to be friends. | <input type="checkbox"/> | <input checked="" type="checkbox"/> |
| 3. |  The weak pot thinks the strong pot will break him. | <input checked="" type="checkbox"/> | <input type="checkbox"/> |
| 4. |  The strong pot is sad at the end. | <input checked="" type="checkbox"/> | <input type="checkbox"/> |
| 5. |  The weak are good friends for the strong. | <input type="checkbox"/> | <input checked="" type="checkbox"/> |

D Unscramble the words of each sentence. Write it on the line.

1. comes. day, a flood One
- One day, a flood comes.

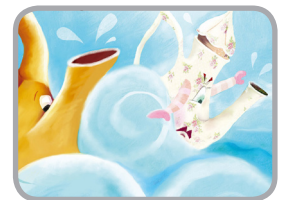

2. you want Do my friend? to be
- Do you want to be my friend?



3. are not careful! You
- You are not careful!

