

e-future Classic Readers

LEVEL 5-9

# The Two Pots



Aesop

**A** Choose and write the correct letters to make a word.

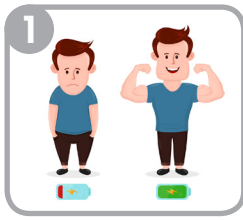

ea	w_ <u>ea</u> _k
ee	



oo	fl_ _ _d
oa	



air	c_ _ _ful
are	



ake	br_ _ _
eak	



eth	tog_ _ _er
ath	



ing	str_ _ _
ong	

**B** Find and circle the words in the box. Then trace the words and read the sentence.





Word Box

~~pot~~  
 friends  
 weak  
 with  
 wants

f	w	a	n	t	s	w
s	e	d	i	p	o	i
w	a	b	n	o	l	t
h	k	r	u	t	z	h
f	r	i	e	n	d	s

He wants to be friends with the weak pot.

**C** Read each statement. Check True or False.

- |    |  | True                                | False                    |
|----|--|-------------------------------------|--------------------------|
| 1. |  A flood takes a strong pot and a weak pot away.    | <input checked="" type="checkbox"/> | <input type="checkbox"/> |
| 2. |  The weak pot wants to be friends.                  | <input type="checkbox"/>            | <input type="checkbox"/> |
| 3. |  The weak pot thinks the strong pot will break him. | <input type="checkbox"/>            | <input type="checkbox"/> |
| 4. |  The strong pot is sad at the end.                  | <input type="checkbox"/>            | <input type="checkbox"/> |
| 5. |  The weak are good friends for the strong.         | <input type="checkbox"/>            | <input type="checkbox"/> |

**D** Unscramble the words of each sentence. Write it on the line.

1. comes. day, a flood One
- One day, a flood comes.

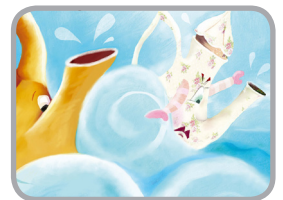

2. you want Do my friend? to be
- \_\_\_\_\_



3. are not careful! You
- \_\_\_\_\_

