

e-future Classic Readers

LEVEL 1-18

The Fisherman and His Wife



Aesop

A Unscramble the letters to make a word. Then write the word on the line.



sh i w

wish



c a ch t

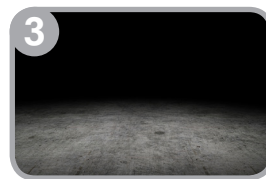

k ar d



d rr wo ie



tr su ea re



pr ed s ur is

B Fill in the blanks.

~~surprised~~

queen

have

puts

worried

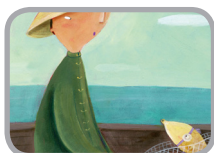

1. The fisherman is very surprised at the magic fish.



2. The fisherman _____ the fish back in the sea.



3. "Can we _____ some good food, please?" he asks.





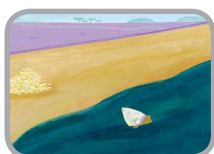



4. The fisherman's wife wants to be a _____.



5. The fisherman is _____ because that is too much.

C Read each statement. Check True or False.

- | | | True | False |
|----|---|--------------------------|-------------------------------------|
| 1. |  The fisherman takes the magic fish home. | <input type="checkbox"/> | <input checked="" type="checkbox"/> |
| 2. |  Their first wish is for a nice new house. | <input type="checkbox"/> | <input type="checkbox"/> |
| 3. |  The sea gets darker after every wish. | <input type="checkbox"/> | <input type="checkbox"/> |
| 4. |  The fisherman's wife wants a lot of things. | <input type="checkbox"/> | <input type="checkbox"/> |
| 5. |  The fish says no because they ask for too much. | <input type="checkbox"/> | <input type="checkbox"/> |
| 6. |  The fisherman and his wife can keep their nice house. | <input type="checkbox"/> | <input type="checkbox"/> |

D Circle the correct words.

- The sea is (get / gets / getting) darker.
- "Ask the magic fish for (lots / many / lot) of treasure and good clothes."
- The fisherman is not happy, (and / but / so) he asks the fish.
- "I cannot do that," says the fisherman. "That is too (many / a lot / much)."
- He asks the magic fish (to make / make / makes) his wife a queen.
- Now there is (any / nothing / no) treasure or good clothes.